EMPAC INTERNATIONAL
E R I M A G N U M C A C H E 3 8 6 L C

Processor	80386DX
Processor Speed	40MHz
Chip Set	C & T/OPTI
Max. Onboard DRAM	32MB
Cache	64/256/1024KB
BIOS	AMI
Dimensions	330mm x 221mm
I/O Options	None
NPU Options	80387/3167

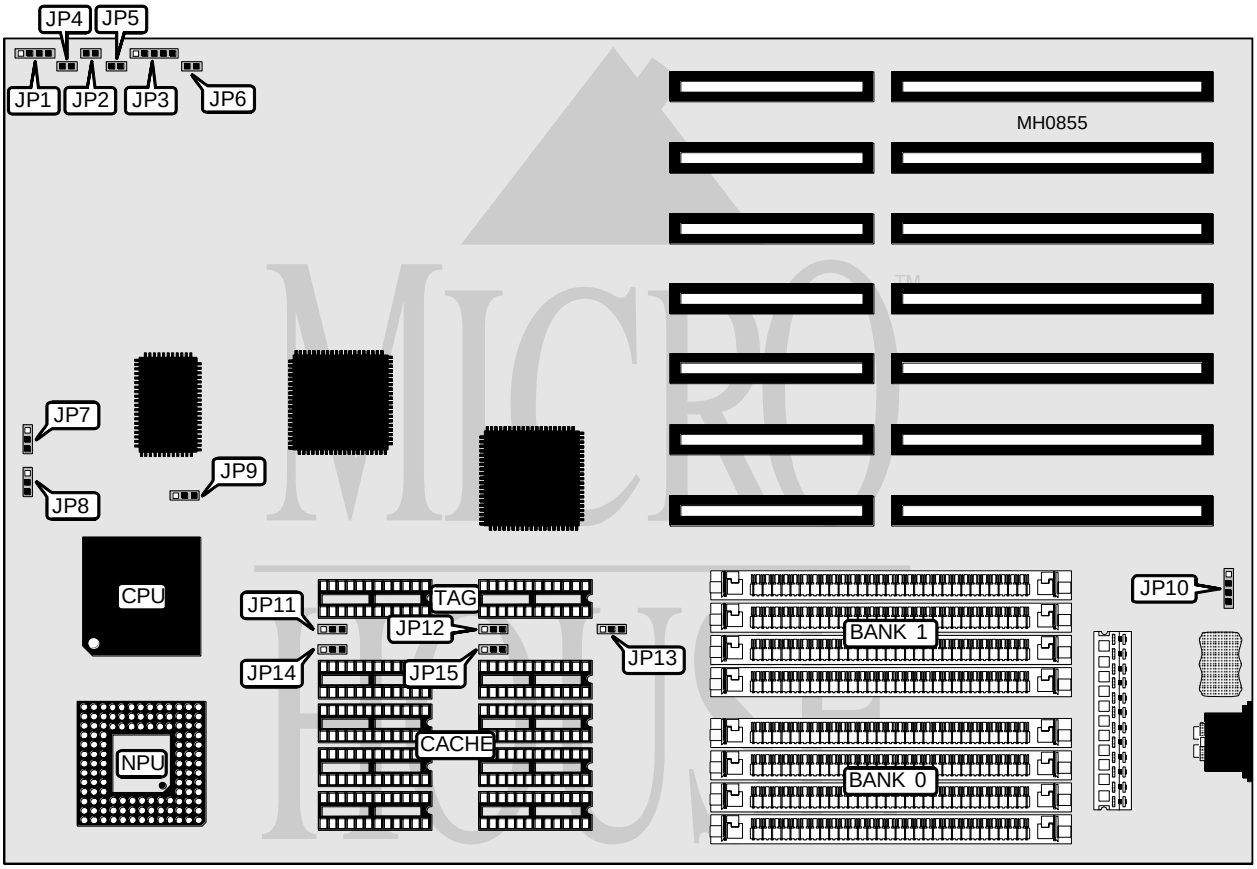

CONNECTIONS			
Purpose	Location	Purpose	Location
Speaker	JP1	Turbo switch	JP4
Reset switch	JP2	Turbo LED	JP5
Power LED & keylock	JP3	External battery	JP10

Continued on next page . . .

Copyright © 1992, **Micro House International** (303) 443-3388. All rights reserved. Including the right of reproduction in any form.

EMPAC INTERNATIONAL
E R I M A G N U M C A C H E 3 8 6 L C

. . . continued from previous page

USER CONFIGURABLE SETTINGS		
Function	Jumper	Position
í Monitor type select color	JP6	Closed
Monitor type select monochrome	JP6	Open
í Factory configured - do not alter	JP9	Open

DRAM CONFIGURATION		
Size	Bank 0	Bank 1
1MB	(4) 256K x 9	NONE
2MB	(4) 256K x 9	(4) 256K x 9
4MB	(4) 1M x 9	NONE
8MB	(4) 1M x 9	(4) 1M x 9
16MB	(4) 4M x 9	NONE
32MB	(4) 4M x 9	(4) 4M x 9

CACHE CONFIGURATION		
Size	Bank 0	TAG
64KB	(8) 64K x 1	(1) 64K x 1
256KB	(8) 64K x 4	(1) 64K x 4
1024KB	(8) 256K x 4	(1) 256K x 4

CACHE JUMPER CONFIGURATION							
Size	JP7	JP8	JP11	JP12	JP13	JP14	JP15
64KB	1 & 2	1 & 2	1 & 2	Open	2 & 3	Open	1 & 2
256KB	2 & 3	2 & 3	2 & 3	1 & 2	2 & 3	1 & 2	2 & 3
1024KB	2 & 3	2 & 3	2 & 3	2 & 3	2 & 3	2 & 3	2 & 3
Note: Pins designated should be in the closed position.							

Copyright © 1992, **Micro House International** (303) 443-3388. All rights reserved. Including the right of reproduction in any form.