FREETEK GOLDEN MULTIMEDIA

AP9503

Card Type	Video card
Video Chip Set	Avance Logic
Highest Resolution Supported	1280 x 1024
Maximum Video Memory	2MB DRAM
Data Bus	32-bit PCI
Video Types Supported	XVGA

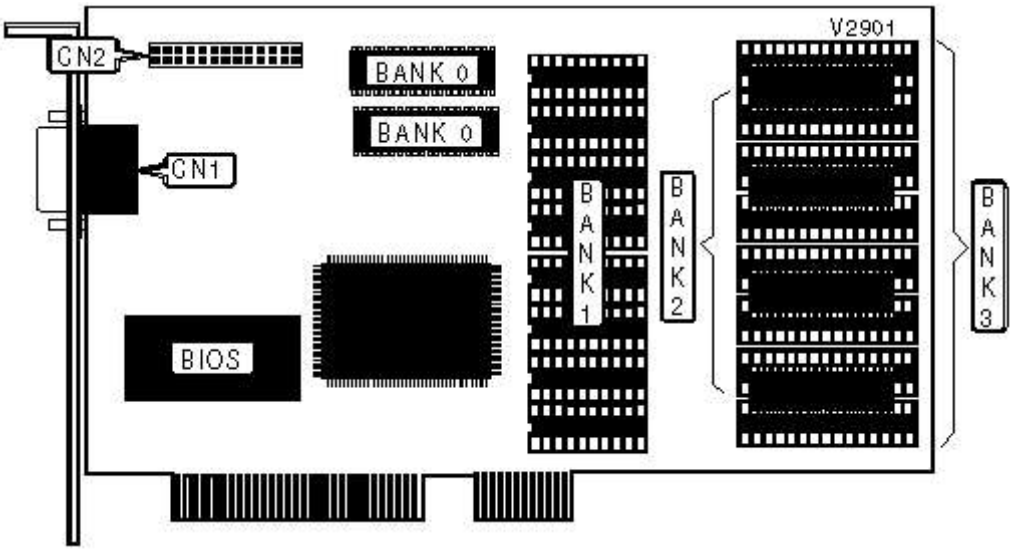

CONNECTIONS			
Function	**Label**	**Function**	**Label**
15-pin analog video port	CN1	Feature connector	CN2

DRAM CONFIGURATION				
Size	**Bank 0**	**Bank 1**	**Bank 2**	**Bank 3**
1MB	(2) 256KB x 16	None	None	None
1MB	None	(8) 256K x 4	None	None
1MB	None	None	(4) 256K x 8	None
1MB	None	None	None	(8) 256K x 4
2MB	(2) 256KB x 16	(8) 256K x 4	None	None

2MB	(2) 256KB x 16	None	(4) 256K x 8	None
2MB	(2) 256KB x 16	None	None	(8) 256K x 4
2MB	None	(8) 256K x 4	(4) 256K x 8	None
2MB	None	(8) 256K x 4	None	(8) 256K x 4
2MB	None	None	(4) 256K x 8	(8) 256K x 4